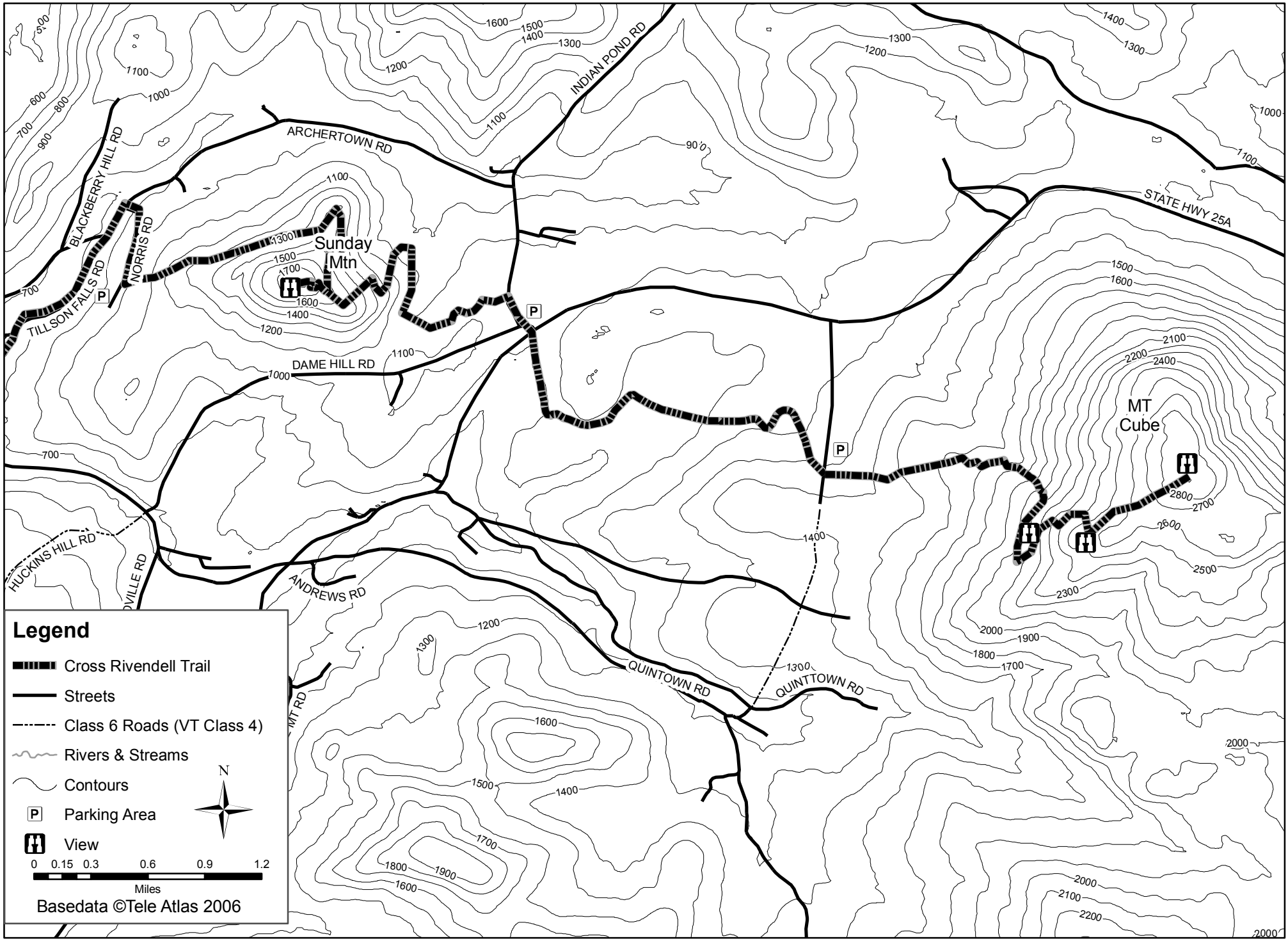Norris Road to Mt. Cube Summit (7.8 miles)