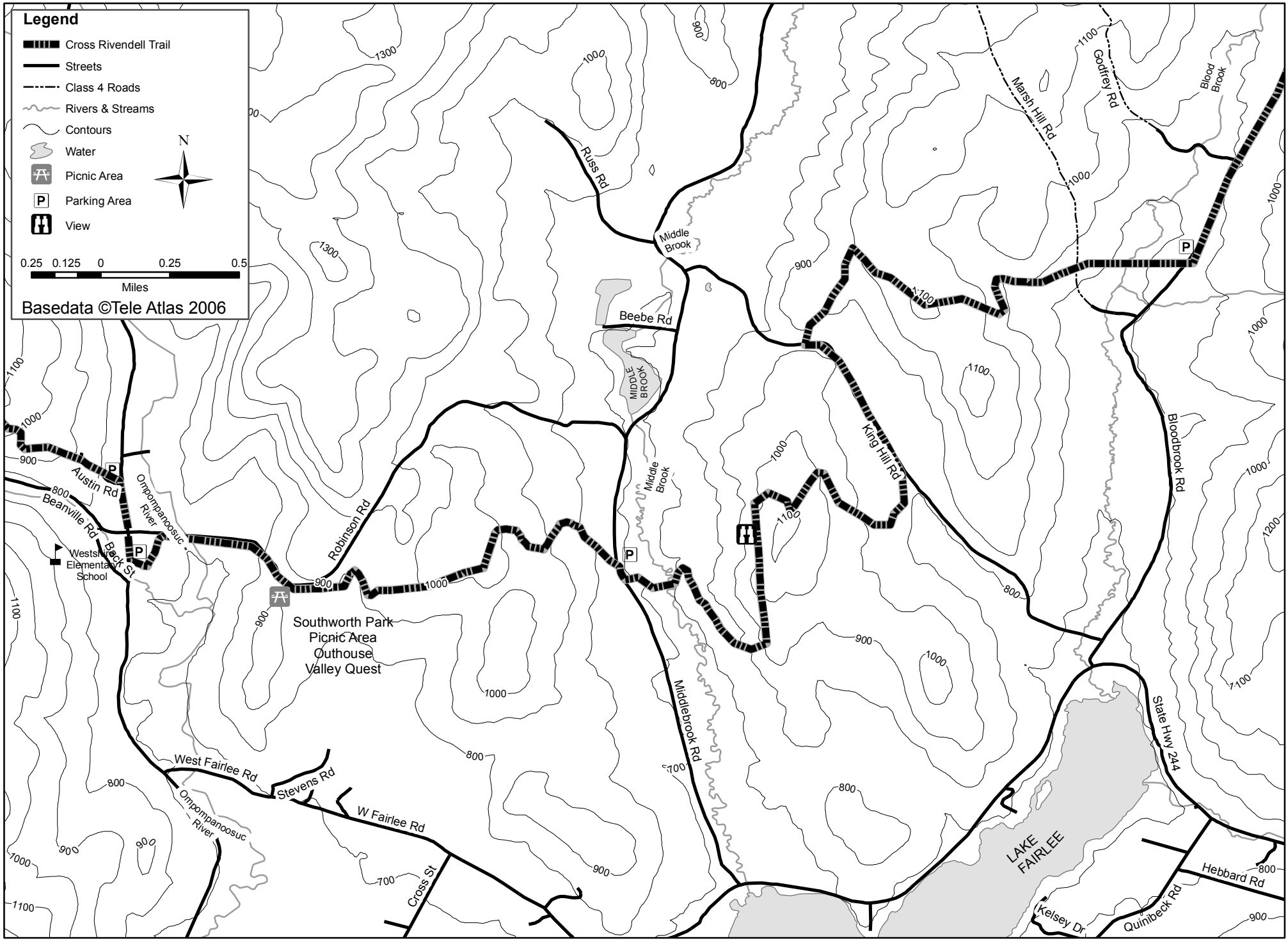Westshire Elementary School to Bloodbrook Road (5.8 miles)